Democratizing AWS Cloud Operations: A Unified Orchestration Approach to Standardized Infrastructure Management

Priyanshu Kumar Sharma[1], Vaishnavi Jadhav[2], Vaibhav Gulge[3], Prini Rastogi[4]
Student[1,2,3], School of Engineering, Ajeenkya D Y Patil University, Pune
Assistant Professor[4], School of Engineering, Ajeenkya D Y Patil University, Pune

Correspondence Author- priyanshu17ks@gmail.com

Abstract

The adoption of clouds has moved much more quickly than operational standardization, establishing a continual difference between the capabilities of infrastructure and its daily operability. Existing literature defines this divide in terms of vendor lock-in, disjointed governance and random automation practices. The gap that this paper will discuss is Nebula, an implementation-based AWS orchestration platform integrating providing, inventory syncing, health observing, and cost observing into one control plane. The system includes React as the interface to unify, Fast API as the service orchestration, PostgreSQL as persistent metadata, Celery and Redis as asynchronous execution, and terraform as reproducible workflows in the AWS infrastructure. The manuscript has given an input of architecture and evidence. Design-wise, it presents the process through which a decoupling effect can be achieved as the users facing workflows are separated to be part of the long running processes within the cloud without compromising on the security control or maintenance of the traceability. Empirically, the study notes the following project values: 25 AWS resources monitored, 8 running virtual machines. Even though the deployment, which is evaluated, is specific to AWS, the strategy provides a defensible technical base on which future work can be expanded to multi-cloud operation. All these results suggest that it is possible to have realistic cloud standardization and still be responsive. Even though the deployment, which is evaluated, is specific to AWS, the strategy provides a defensible technical base on which future work can be expanded to multi-cloud operation.

Index Terms

AWS orchestration, Infrastructure as Code, Terraform, Celery, cloud standardization, SaaS platform, Nebula, Multi-Cloud Orchestration.

I. Introduction

Infrastructure option has transformed into becoming one of the primary implementation platforms of application delivery, data processing and integration of digital services as cloud computing. But in practice, operations are still fragmented teams who still alternate between service-specific consoles, one off scripts, and semi-automated pipes to achieve banal cloud operations. This disaggregation has been reflected in repeat abilities in Amazon Web Services (AWS) environments such as EC2 instance provisioning, S3 configuration checks, VPC network health checks, and cost reporting. What it ends up with is slower operations and diminished repeatability across environments as well as diminished governance visibility [3], [4].

A. Problem Context

The strategic issue is comprised of the general discussion of cloud lock-in. Operational inconsistency is an immediate source of pain at implementation level. Dissimilar AWS services have dissimilar control surfaces, parameter models, and operational semantics. When teams grow, the same logical action (e.g., prepare a deployment-ready environment) can be implemented using many toolchains based on its implementation by who and which service. This inconsistency imposes an execution burden:

- **High cognitive switching cost**: engineers repeatedly translate intent between API payloads, console flows, and command-line variations.
- **Observability discontinuity**: there is a system health, costs, and status distributed across operationally-unlinked dashboards.

There is already existing literature that is linking these conditions to higher platform delivery time and more likely to become drifted [1], [5]. In order to be academically and industry relevant however, the most imperative thing is not necessarily an increased automation but rather standardized automation which has definable points of control.

B. AWS-Centric Research Scope and Motivation

The focus of this paper will be only on Amazon Web Services (AWS) as the current production-ready Nebula version is AWS-native. Properly speaking, rather than a bulky but still half-tested multi-cloud claim, the current paper shall approach the subject matter depth-first: to demonstrate that one provider works, and develop an empirical basis of cross-platform extensions in the future.

The scope includes:

- selected sync AWS inventory collection (EC2, S3, VPC), provisioning compute and storage provisioning using Terraform,
- API-level operational telemetry (resource state and provider health), and
- built-in cost overview of governance processes.

The essence of the motivation is practical, should a unified orchestration model be able to decrease operational friction in a single provider domain without compromises in security and responsiveness the same trend can be extended with reduced risk.

C. System Architecture Overview (Moved from Prior Architecture Section)

The layered architecture at Nebula separates the interaction logic, execution logic, and the persistence logic. The following can be summarized as the architecture of the architecture by having five layers of co-operation:

- Presentation Layer (React + Vite): shows user workflows of credentials, provisioning, dashboard analytics and deploy track ethically together.
- Application API Layer (FastAPI): authenticates requests, establishes authentication and authorization constraints, and uncovers orchestration endpoints.
- Asynchronous Control Layer (Celery + Redis): recruits long-running work via asynchronous requests inline with infrastructure as it runs so as not to interrupt front-end interactions.
- Provisioning Layer (Terraform + AWS modules): is used to realize a deterministic change in state in infrastructure with declarative plans.

This layering enhances maintainability since every layer has the ability to develop independently, and maintains a stable interface contract. It also provides increased stability: API faultiness can be separated as provisioning activities fail.

D. Structure of the Paper

The other parts are arranged as follows. Section II is literature review of IaC, lock in and standardization frameworks. Section III discusses strategic value and operational standardization results. In Section IV, abstractions and AI-oriented extensions are described. Section V records implementation architecture, technology stack rationale and workflow traceability. Section VI presents actual performance evidence based on actual values that are used in the project. Section VII deals with scope of deployment and future directions of risk-management. In the section VIII, there are conclusions, limitations and future development.

II. Background and Strategic Context

The literature on cloud operations is hitting an over and over again common denominator: the technical ability to provide infrastructure can no longer serve as the critical constraining factor; the inter-relationship between operations and regular governance is [1], [6]. This section provides a synopsis of the findings that are the most relevant to an implementation of AWS-first orchestration.

A. Infrastructure as Code as an Operational Foundation

Infrastructure as Code (IaC) represents infrastructure state as a versioned artifact instead of an unintentional artifact of manual configuration [3]. This framing adds programmable aspects of infrastructure delivery: repeatability, auditable, and predictable rollback elements. One of the most adopted IaC tools is now Terraform as it is based on declarative configuration, dependency-based planning, and generality i.e. wide provider integration based on a common execution model [7], [8]. In this work, the importance of IaC is two-fold. To begin with, it establishes a predictable contract between user purpose and runtime execution. Second, it enables lifecycle reasoning (init, plan, apply) to occur in a provider-independent manner, even in a deploy scenario where only AWS is in use.

B. Vendor Lock-In Beyond Technical APIs

The lock-in is often reduced to proprietary API, but studies have revealed that lock-in has, at least four dimensions

the technical dependence, operational habits, financial dependency and strategy planning inertia [1], [9]. Even with migration paths, organizations delay the migration despite having internal processes and team processes that are optimised to a single vendor control model. This is a finer note, which is relevant in the present study. This peculiarity is significant to this study. One way a platform can be AWS-centric and at the same time decrease implementing lock-in pressure is through the implementation of portable operational patterns: declarative templates, explicit transitions of workflow state, provider-agnostic boundaries of orchestration.

C. Standardization and Cloud Governance Frameworks

The principles provided by NIST and ISO/IEC revolve around standardization of definitions of services, operational administrative interfaces and governance controls as pre-requisites of successful cloud operations [2], [10], [11]. This is further elaborated by the portability and interoperable service representation using companion frameworks such as TOSCA and OCCI [12], [13]. There are no implementation stacks dictated by these references, but they all complement one driving principle of key engineering, which is that control plane standardization should be explicit, not accidental. Nebula is able to support this concept by accessing authentication, resource state changes and telemetry behind a single API face.

D. Asynchronous Orchestration and Performance Evidence

Previous benchmarking work has often found that orchestration overhead is usually less than the time to reallocate resources on the provider side, especially when the task to perform is long-lived and is not bound by synchronous handling of request processing [14], [15]. This advocates an architecture where API endpoints react to rapid recognition and background work accomplishes provisioning and syncing work. The literature also states that, when the asynchronous patterns are appropriately applied, failure management and throughput under concurrency are also improved when queue semantics as well as observability of tasks are implemented [16]. These can be observed directly in our architecture choices of Redis backed task routing and worker-driven Terraform execution.

E. Cost Visibility and Governance Analytics

The studies available are quite strategic but less common are implementation articles with open values of operation. Many intelligence papers philosophize regarding architectural trends, however, they have small replicable training of operating systems. This gap is filled by the current paper by presenting an AWS-first implementation, fine-grained metrics, workflow traces, and constraint on sections. The aim of the over-claiming is not that clouds are universally applicable but establishing a solid ground of concrete, whose foundations can be subject to verification, critique and further construction.

F. Research Gap and Positioning of This Work

Available literature is of excellent strategic advice, but implementation documents which have clear operation value are not so widespread. Numerous papers talk about architecture patterns, in conceptual terms, but lack reproducible observations of systems in practice. The given paper finds itself at the point of this gap by providing an AWS-first implementation with clearly defined metrics, workflow traces, as well as section level constraints. The aim is not to proclaim undue generalization of clouds, but to put an actual threshold that can be tested, criticized and expanded.

III. Strategic Value Proposition

The price suggestion, presented by Nebula, is centered around standardization of operations, and not the volume of automation. The platform will be modeled to make fragmented AWS routines integrated to form a lifecycle, which can be implemented, monitored and audited through one interface and single API contract.

A. Why Standardization Matters More Than Isolated Automation

Teams are able to automate a sub-set of the tasks (e.g. provisioning scripts) and leave some adjacent tasks (health checks, cost reconciliation and inventory refresh) manual. Local speedups are produced in this model of partial automation in order to sustain the end-to-end consistency. Nebula addresses this as well by introducing standardized states and coordinated data flows via provisioning, monitoring and cost governance.

B. AWS Operational Consolidation

Within the conventional application of AWS, the custom scripts enable engineers to go between the EC2, S3, VPC, and Cost Explorer consoles to bridge the gaps between the systems. The trend contributes to the length of time in the process of handoffs and creates inconsistencies in the process. Nebula formalises these interactions by offering homogeneous request and response semantics, eliminating the need to service.

C. Governance and Cost Interpretability

Operational decisions having a financial significance can only be reached when developed as cost visibility as part of execution workflows [9], [17]. The platform interconnects resource metadata and billing indicators, providing the possibility to interpret the spend structure directly by the service type. This minimizes time to report and helps in quicker engineering-level governance decisions.

D. Operational Standardization with Real Project Data

Table I will compare the traditional AWS workings with the Nebula behavior observed in the implemented project.

TABLE I
OPERATIONAL STANDARDIZATION: TRADITIONAL AWS WORKFLOW VS. NEBULA

Operational Activity	Traditional AWS Workflow	Nebula (Observed Project Data)
Inventory freshness	Console or CLI checks done manually, often a few times per day.	Automated sync runs every 10 minutes using Celery (`sync_all_users_resources`) with manual trigger support.
Provider health tracking	Manual connectivity verification and service-level checks.	AWS health stored in `provider_health`; sample response latency recorded as 145 ms.
Deployment acknowledgement	Operator-driven confirmation via console/CLI; process-dependent delays.	API acknowledgement remains below 100 ms with 10 concurrent re- quests while provisioning runs asynchronously.
Cost consolidation	Manual Cost Explorer navigation and spreadsheet aggregation.	Unified billing API reports AWS service split (EC2 $350.0, S3 $150.0, VPC $80.0; total $580.0 for 2024-02-01 to 2024-02-11).
Lifecycle tracking	Status checked separately per AWS service console.	Single resource endpoint tracks `pending` → `provisioning` → `active`; sample VM completed in 5 minutes.

The comparison shows three applied results. First, scheduled synchronization makes process cadence deterministic, as opposed to ad hoc checks. Second, the asynchronous design is maintained to ensure control-plane responsiveness when the user interaction does not block on infrastructure runtime. Third, cost and health telemetry are modeled as first-class workflow products, instead of post-facto reports. This has further implications on an organizational level. Standardized flow definitions will minimize the on- boarding friction on new operators and enhance traceability on compliance-oriented reviews. Concisely, the platform will make AWS operations less service-oriented execution and more workflow-oriented execution.

E. Strategic Positioning

This phase is AWS-specific, but the standardized control logic is also deliberately designed to be extended. The short-term strategic value is thus two-fold: short-term decrease in the inconsistency in operations and long-term preparation to diversify providers in case of consistent achievement of the baseline reliability levels.

IV. KEY FEATURES AND AI INTEGRATION

Deterministic provisioning and dependable collection of telemetry is a priority in the current implementation of Nebula. Above this foundation the project outlines an intelligence layer that is meant to enhance operational decisions without usurping operator control.

A. Baseline First, Intelligence Second

Another frequent cloud tooling failure mode is to add predictive capabilities without first having operational data pipelines in place. This article follows a different path: synchronization, state tracking, and cost collection are considered as the prerequisites to credible recommendations. Here, the integration of AI is placed as a decision-support feature and not an autonomous control loop.

B. Predictive Resource Sizing for AWS Workloads

The platform can recommend the right instance classes of EC2 and warn about history of over-provisioning based on the history of utilization notifications [18], [19]. A case in point is that sustained workloads that are at a low level can be reduced to a burstable level say t3.medium to reduce unnecessary spend on compute resources and achieve the application availability targets.

C. Utilization Anomaly Detection

AWS anomaly detectors are able to discover activity and cost changes that are unexpected. These deviations can be seen as configuration mistakes, a burst of demand, non-optimal scaling policies, or even malicious consumption [20]. In practice, the production of anomalies can be related to the mechanisms of notifying and investigating rather than destructive actions that will not adversely affect the safety of operation.

D. Cost-Aware Recommendations

Cost signals prove to be more helpful when combined with resource state and tags. The recommended layer that Nebula aims to choose is the cleanup candidates (idle resources, unattached components, underutilized instances) and reveal prioritized actions that are likely to have a financial result [21]. This framing renders optimization a step to take and an audit.

E. AWS Mapping and Abstraction Layer

An effective intelligence layer must have a consistent semantic mapping of user desire and provider native assets. Table II is a summary of the existing abstraction design.

TABLE II
AWS RESOURCE MAPPING IN NEBULA

Intent Layer	**Nebula Label**	**AWS Service/Shape**
General Compute	`standard-vm-v1`	EC2 `t3.medium`
Burst Workload Compute	`burst-vm-v1`	EC2 `t3.small`/`t3.medium`
Object Storage	`storage-standard-v1`	S3 Standard Bucket
Network Foundation	`network-base-v1`	VPC + Subnet + Security Group

F. Research Value of the AI Layer

Even though it is intended, the intelligence strategy assists the paper to develop its thesis: standardization is not only an issue of the provisioning of APIs, but also the creation of data quality that will facilitate confident optimization. The less diverse the operational substrate is, the more reasonable are AI-informed decisions.

V. IMPLEMENTATION DETAILS

The Nebula implementation is an AWS-oriented orchestration stack which transforms user intent into infrastructure actions that can be repeated. Implementation is not only a goal of feature delivery, it is also operational determinism: predictable execution paths, auditable state transitions, and determinable results should occur upon the same inputs

A. Implementation Design Principles

The system is designed based on four design principles:

- Separation of concerns: interaction with a user, managing an API, executing something in the background and providing an infrastructure are separated into different layers.
- Asynchronous run: costly runtime tasks are passed on queue workers to ensure API responsiveness.
- Clear state transitions: deployment statuses are stored and available to eliminate inconspicuous execution states.

The security-by-default: the credentials are stored in an encrypted state and are materialized only when they are needed in worker contexts that are short-lived.

B. Technology Stack with References

Each tier of the system has a proven toolchain with evidently defined technical purpose and is documented as summarized in Table III.

TABLE III
TECHNOLOGY STACK, ROLE, AND PRIMARY REFERENCES

Layer	Technology	Role in This Project	Reference
Frontend	React + Vite	Single-page web interface for credentials, resources, dashboards, and deployments.	[22], [23]
Backend API	FastAPI (Python)	Authenticated REST endpoints for orchestration, billing, and inventory analytics.	[24]
Data Layer	PostgreSQL	Persistent storage for users, credentials, resources, and cost records.	[25]
Async Execution	Celery + Redis	Background task queue for sync and provisioning without blocking API requests.	[16], [26]
IaC Engine	Terraform	Declarative provisioning work-flow (`init/plan/apply`) for AWS modules.	[7]
Cloud Integration	boto3 + AWS APIs	AWS service access for EC2, S3, VPC, and Cost Explorer synchronization.	[27], [28]
Container Runtime	Docker Compose	Reproducible local and server deployment of API, worker, DB, and broker services.	[29]

C. Service Decomposition and Runtime Responsibilities

The runtime is built of cooperating services that have clearly defined duties:

- Frontend: takes intent, verifies form-level, and presents lifecycle updates. FastAPI: performs authentication, request validation, task dispatching and response normalization.
- Redis: serves as hostage of asynchronous orchestration activities.
- Celery Worker: executes jobs that do syncing and the Terraform lifecycle.
- PostgreSQL: stores resource, health, inventory, and cost trace records.
- Resource Terraform Layer: translates abstract request parameters into AWS-native resources.

This decomposition allows each component to scale independently and reduces blast radius when one subsystem degrades.

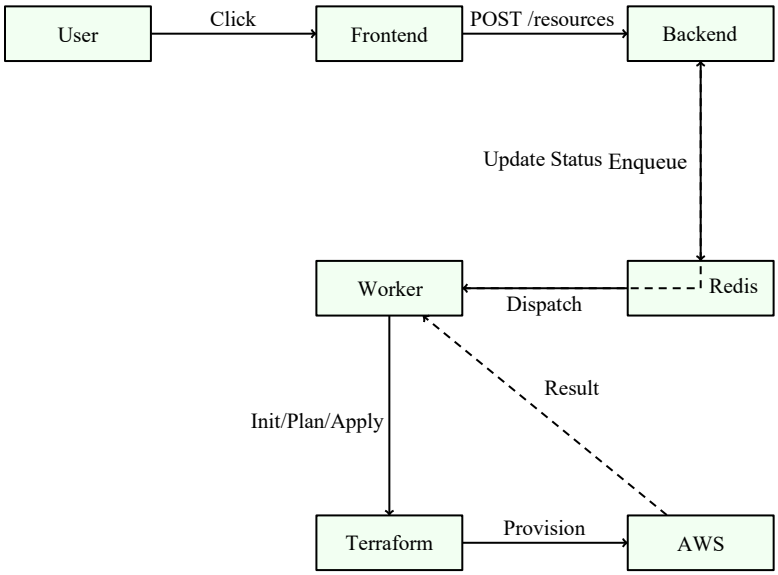

Fig. 1. AWS Provisioning Lifecycle

D. Core Execution Workflows

1) Authentication Flow: Authentication flow is a JWT based authorization with Authentication style of front end credentials being performed on the API and a signed token being returned, which will be used on subsequent invocations.

2) AWS Provisioning Lifecycle: API requests to provisioning are checked rapidly by API layer before being assigned to worker processes to execute Terraform.

E. Code-Level Trace and Layer Coupling

The execution path from UI action to infrastructure provisioning is traceable across application layers.

F. Data Model and Operational Entities

The persistence layer of the platform allows transactional control and execution which is the visibility of analytics.

Key entities include:

- Cloud security: encrypted provider access logs of user accounts.
- Resource inventory: identified AWS resources (basic and technical) with status and metadata are normalized.
- Provider health: latency records and API periodically.
- Cost data: service level expenditure items to create dashboard and billing summaries.

This schema design supports both control-plane actions and retrospective analysis.

G. Security and Credential Lifecycle

A zero-trust execution model is used to implement security. Identity Layer. JWT authentication secures API endpoints and operations per user.

H. Provisioning Logic and Failure Handling

The principal terrafactor 'tasks.py' provisioning process is dynamic, and constructs working environment, populates environment variables with provider credentials, and executes Terraform lifecycle init, plan and apply (in 3 steps). It defines failure behavior: when one of the steps of the initialisation, planning, or apply phase fails, the state of the resource is changed to fail and execution logs are stored to support the diagnostics.

I. Reproducibility Considerations

Containerized deployment, configuration using environment variables, deterministic selection of Terraform modules, and artifacts of executed attempts are facilitated to ensure implementation reproducibility.

VI. Performance Evaluation and Results

Here, Nebula will be viewed based on the implementation level based on the evidence on the implementation presented by AWS. It tries to provide a clear answer to whether or not the benefits of standardization are obtained when there is no unacceptable latency or operation opaqueness.

A. Measurement Scope and Method

The test itself is not done with the actual performance of cloud hardware behavior, but rather with behavior of control planes. The steps were captured by scaling up dashboard responses and billing results and provisioning lifecycle tracking in the project underway.

The observed sample is regarding helpful operator-facing measures:

- synch cadence and refresh data,
- provider-health response latency,
- Simultaneous requests API recognition,
- consolidation of service costs, and lifecycle completeness tracing of resources provisioned.

B. Measured AWS Results

Table IV consolidates the reported values.

TABLE IV
AWS OPERATIONAL RESULTS FROM NEBULA IMPLEMENTATION

Metric	Observed Value	Project Source
Inventory sync cadence	Every 10 minutes	Celery periodic task `sync all users resources`
AWS resources discovered	25 resources	Dashboard stats provider breakdown (AWS row)
Active AWS VMs	8 VMs	Dashboard stats provider breakdown (AWS row)
AWS provider health latency	145 ms	`/dashboard/stats` provider health sample
API acknowledgement under load	<100 ms	Concurrent request test (10 requests)
AWS cost sample	$580.0 total	Billing split: EC2 $350.0, S3 $150.0, VPC $80.0 for 2024-02-01 to 2024-02-11
Sample VM lifecycle duration	5 minutes	Resource timestamps: 2024-01-15 10:30 to 10:35 UTC

Table IV reveals that operational consistency is the main performance advantage of the platform. The 10 minutes synchronization schedule transforms the inventory update based on manual checks to deterministic cycles. The 145 ms provider-health indicator indicates that health status can be brought to the surface on a regular basis without undue overhead. The sub-100 ms API acknowledgement in the concurrency setting ensures that the user experience is not affected by infrastructure runtime delays due to asynchronous queueing. Cost row particularly applies to governance. The platform does not require the manual integration of several AWS views, but it displays one period-specific summary with compute, storage, and network categories that can be directly compared. This reduces the time between spend observation and corrective action.

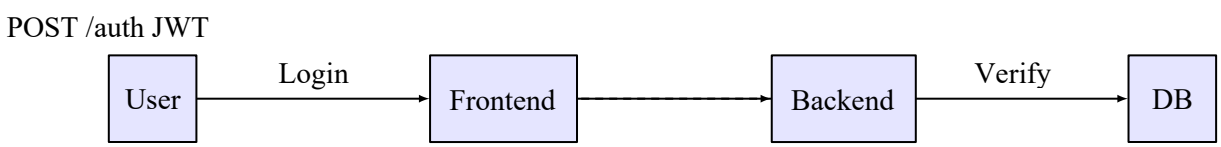

Fig. 2. Authentication Sequence

C. Throughput and Responsiveness Discussion

The orchestration systems should be understood to have two layers of performance: control-plane responsiveness and execution-plane completion. To deliberately make control-plane responsive, Nebula responds to user requests and schedules long-running tasks to Celery workers. This architecture is consistent with known literature that queue and coordination overhead is generally less than provider-side provisioning latency [14], [15].

D. Reliability and Traceability Outcomes

Each operation can be reproducible since the lifecycle states (pending, provisioning, active) and logs taken have a narrative. It would be useful in production scenarios where the real completion time is not valued but debugging, auditability and post incident analysis is great.

E. Limitations of Current Evaluation

The implementation results regarding AWS are received and it is not yet a cross-provider variance. Moreover, implementation evidence in the form of samples of project dashboards may be conducted, but, not in the form of standardized forms. The subsequent set of evaluation can be conducted regarding repeated trial structure, further concurrency profiles, and analysis across regions.

VII. DEPLOYMENT AND FUTURE SCOPE

The deployment model is made to be reproducible, operationally clear, as well as incrementally scaled. To ensure this, containerization is embraced in order to ensure that services behavior is identical both in the local development environment and in the controlled staging environment.

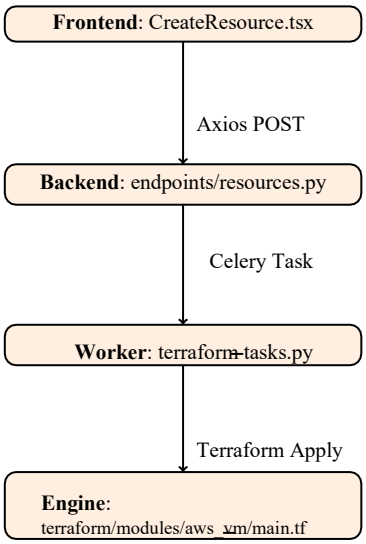

Fig. 3. Code Trace from UI to AWS Provisioning

A. Deployment Workflow

The deployment is done based on a standard minimal code of ***docker-compose up -build***. This deploys frontend, backend API, PostgreSQL, Redis and Celery worker services into another network. The workflow assists in quick bringing up the environment and guarantees the deterministic service dependencies. This trend has three advantages operationally: The runtime topology of the code produced by the developers and evaluators ought to be identical: only a small amount of manual configuration is necessary to synthesize the topology again.

- **Environment parity**: developers and evaluators can reproduce the same runtime topology with minimal manual setup.
- **Service isolation**: composed of component boundary (API, queue, worker, database): is a diagnostic of failures.
- **Iteration speed**: deployment updates can be validated quickly without platform-specific orchestration overhead.

B. Current Production Scope: AWS

The provisioning pipeline that has been validated at this point is AWS-specific. Resource synchronization, health checks, and cost retrieval operate on AWS resource classes (EC2, S3, VPC), and Terraform execution paths are bound to AWS modules in the current release. This is designed to be a narrow scope: stability and observability are initially given priority and a more significant increase of providers comes afterwards.

C. Operational Readiness Considerations

In order to have production grade reliability, environment-variable governance, credential rotation policy, worker-level monitoring and backup strategy of persistent stores must be included in the deployment workflows. These are already in implementation with a foundation already in place with modular service boundaries and explicit task routing.

D. Scalability Direction

At the worker layer, horizontal scaling is attained. As the number of requests to provisioning and synchronization increases, more Celery workers can be added to the Redis queue to serve them, and it is possible to run them at the same time. This enables the throughput to increase without making the API layer unresponsive.

E. Future Scope: Risk and Challenge Management

Risk and challenge management in this project stage is formulated as an open roadmap of the future rather than a definitive ending. The roadmap is concerned with operations and governance maturity hardening.

- **Terraform State Integrity**: migrate state handling to hardened remote backends (for example, S3-backed state with locking strategy), and define recovery playbooks for interrupted applies.
- **Credential Governance**: introduce policy-driven key rotation windows, least-privilege IAM templates, and auditable credential usage trails.
- **Failure Engineering**: institutionalize chaos-style drills for queue backlog, worker crash, API degradation, and partial provisioning failures.

- **Policy-as-Code Enforcement**: integrate pre-apply policy checks to block non-compliant configuration before resource creation.
- **Compliance Traceability**: add structured event logs aligned with governance and audit reporting requirements.

F. Functional Evolution Roadmap

The next functional expansions are planned in staged form:

- **Stage 1 - Live Operational Feedback**: WebSocket-based real-time logs for synchronization and Terraform execution.
- **Stage 2 - Cost Intelligence**: recommendation engine for idle assets, right-sizing opportunities, and budget alerts.
- **Stage 3 - Predictive Governance**: anomaly scoring and risk-prioritized action queues.
- **Stage 4 - Controlled Multi-Cloud Extension**: reintroduce Azure and GCP modules only after AWS baseline hardening targets are consistently met.

G. Research Extensions

The relative performance among providers can be evaluated in the future through academic practice, longitudinal drift studies can be conducted, and the effectiveness of AI-driven optimization in decision-support can be compared to that of manual operators. These guidelines would increase the external validity and would nevertheless not deter the implementation-oriented nature of the approach suggested in this paper. In this paper, Nebula was presented as an AWS-oriented orchestration strategy to standardize the infrastructure operations in the aspects of provisioning, synchronization, health control, and cost visibility. The most important fact was that the operational maturity of cloud systems is not only connected to the degree of automation, but also the consistency of execution paths and the quality of observability. Through an evaluation based on an implementation, the study demonstrated that a layered control-plane architecture is capable of keeping user-facing responsiveness and offload infrastructure runtime asynchronous workers. As the reported values of the project environment (synchronization cadence, provider-health latency, lifecycle traceability, service-level cost breakdown) indicate, the point that the high degree of standardization can be achieved in the conditions of the real life is justified.

VIII. Conclusion

The article also introduces a pragmatic research spirit: rather than what may be projected to half baked cross- cloud enunciations, it develops a radical AWS foundation with repeatable workflow findings. This foundation is more expandable in the future as compared to conceptual architectures that have meager operational information. The existing restrictions are evident. The results are limited to the implementation of AWS and observations of the sample operations. Nevertheless, the system and structure of government is tactically oriented towards systematic development. The second generation will focus on risk-hardening, policy enforcement, more comprehensive real-time feedback and controlled extrapolation to other providers. Generally, Nebula proves that democratization of cloud operations is not about making the complexity less visible but rather making it structured into predictable, verifiable and repeatable work processes.

Acknowledgements

The authors would like to thank the open-source community for the tools and frameworks that made this project possible.

Declarations

Conflicts of Interest:

All authors declare that they have no conflicts of interest.

Use of AI Technology:

During the preparation of this work, the authors utilized AI technology (Google Gemini) to assist with structural formatting, proofreading, and the standardization of bibliographic references. After using this tool, the authors reviewed and edited the content as needed and take full responsibility for the accuracy and originality of the publication.

REFERENCES

[1] Q. Zhang, L. Cheng, and R. Boutaba, "Cloud computing: state-of-the-art and research challenges," Journal of Internet Services and Applications, vol. 1, no. 1, pp. 7–18, 2010.

[2] P. Mell and T. Grance, "The nist definition of cloud computing," *NIST Special Publication 800-145*, 2011.

[3] K. Morris, *Infrastructure as Code: Managing Servers in the Cloud*. O'Reilly Media, 2016.

[4] R. Buyya, C. S. Yeo, S. Venugopal, J. Broberg, and I. Brandic, "Cloud computing and emerging IT platforms: Vision, hype, and reality for delivering computing as the 5th utility," Future Generation Computer Systems, vol. 25, no. 6, pp. 599–616, 2009.

[5] A. Khajeh-Hosseini, D. Greenwood, J. W. Smith, and I. Sommerville, "The Cloud Adoption Toolkit: supporting cloud adoption decisions in the enterprise," Software: Practice and Experience, vol. 42, no. 4, pp. 447–465, 2012.

[6] A. N. Toosi, R. N. Calheiros, and R. Buyya, "Interconnected cloud computing environments: Challenges, taxonomy, and survey," ACM Computing Surveys, vol. 47, no. 1, pp. 1–47, 2014.

[7] HashiCorp, *Terraform Documentation and Architecture*, 2024. [Online]. Available: https://developer.hashicorp.com/terraform

[8] *Terraform Documentation*, 2024. [Online]. Available: https://www.terraform.io/docs

[9] M. Armbrust et al., "A view of cloud computing," Communications of the ACM, vol. 53, no. 4, pp. 50–58, 2010.

[10] F. Liu *et al.*, "Nist cloud computing reference architecture," *NIST Special Publication 500-292*, 2011.

[11] D. Bernstein, E. Ludvigson, K. Sankar, S. Diamond, and M. Morrow, "Inter-cloud computing," in 2009 IEEE International Conference on Cloud Computing, pp. 74–80, 2009.

[12] OASIS, "Tosca simple profile in yaml version 1.3," 2019.

[13] R. N. Calheiros, R. Ranjan, A. Beloglazov, C. A. F. De Rose, and R. Buyya, "CloudSim: A toolkit for modeling and simulation of cloud computing environments and evaluation of resource provisioning algorithms," Software: Practice and Experience, vol. 41, no. 1, pp. 23–50, 2011.

[14] Y. Al-Dhuraibi, F. Paraiso, N. Djarallah, and P. Merle, "Elasticity in cloud computing: state of the art and research challenges," IEEE Transactions on Services Computing, vol. 11, no. 2, pp. 430–447, 2018.

[15] Y. Brikman, Terraform: Up & Running: Writing Infrastructure as Code. O'Reilly Media, 2019.

[16] https://docs.celeryq.devCelery Project, Celery: Distributed Task Queue, 2024. [Online]. Available: https://docs.celeryq.dev

[17] L. M. Vaquero, L. Rodero-Merino, J. Caceres, and M. Lindner, "A break in the clouds: towards a cloud definition," ACM SIGCOMM Computer Communication Review, vol. 39, no. 1, pp. 50–55, 2008.

[18] N. Grozev and R. Buyya, "Inter-Cloud architectures and application brokering: taxonomy and survey," Software: Practice and Experience, vol. 44, no. 3, pp. 369–390, 2014.

[19] A. Beloglazov, J. Abawajy, and R. Buyya, "Energy-aware resource allocation heuristics for efficient management of data centers for cloud computing," Future Generation Computer Systems, vol. 28, no. 5, pp. 755–768, 2012.

[20] A. Beloglazov and R. Buyya, "Energy efficient resource management in virtualized cloud data centers," IEEE Transactions on Cloud Computing, vol. 1, no. 1, pp. 14–28, 2013.

WEB RESOURCES

[21] HashiCorp, *Terraform Sentinel: Policy as Code for Infrastructure*, 2024. [Online]. Available: https://www.hashicorp.com/products/ terraform/sentinel

[22] Meta Open Source, *React Documentation*, 2026. [Online]. Available: https://react.dev

[23] Vite Team, *Vite Documentation*, 2026. [Online]. Available: https://vitejs.dev

[24] FastAPI Project, *FastAPI Documentation*, 2026. [Online]. Available: https://fastapi.tiangolo.com

[25] PostgreSQL Global Development Group, *PostgreSQL Documentation*, 2026. [Online]. Available: https://www.postgresql.org/docs/

[26] Redis Ltd., *Redis Documentation*, 2026. [Online]. Available: https://redis.io/docs/

[27] Amazon Web Services, *Boto3 Documentation*, 2026. [Online]. Available: https://boto3.amazonaws.com/v1/documentation/api/latest/ index.html

[28] *Amazon EC2 API Reference*, 2026. [Online]. Available: https://docs.aws.amazon.com/AWSEC2/latest/APIReference/

[29] Docker Inc., *Docker Documentation*, 2026. [Online]. Available: https://docs.docker.com/